M. E. Church, Limestone, Me.

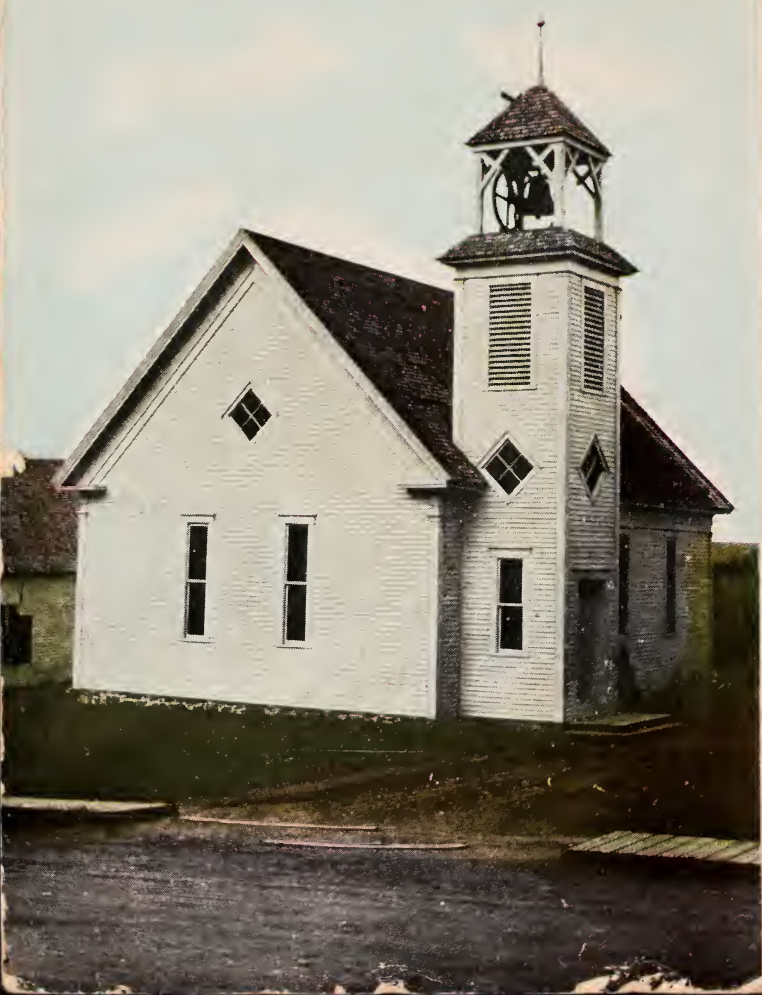

300

U.S. POSTAGE
1 CENT 1

MAINE

POST CARD

Mr. Wendell Glidden
Foxcroft.
Maine.
R.D. #1.

How do you like teaching? How are you getting along? I like up here alright. Hunt all day Sat. and Sun. Get some partridges.

Best wishes. H. P.
Glenwood, Me.

ZIM

Pub. by W. M. Prilay, Pittsfield, Me.